

# "Watermelon Man"

E. Bass

3

4 *p* 5 6 7 8

9 10 11 12 13 14 15

16 17 18 19 20 21 22

23 24 25 26 27 28 29

30 31 32 33 34 35 36

37 38 39 40 41 42 43

44 45 46 47 48 49 50

51 52 53 54 55 56 57

58 59 60 61 62 63 64

# "Watermelon Man"

E. Bass

65 66 67 *p* 68 69 70 71 72

73 74 75 76 77 78 79 80

81 82 83 *mp* 84 85 86 87 >

*D.S. al Coda*

88 > *p* 89 90 91 92

## ⊕ Coda

94 95 96 97 98  
*Dim. to the end*

99 100 101 102 103

104 105 106 107 108

# "Watermelon Man"

Piano

# "Watermelon Man"

# "Watermelon Man"

# "Watermelon Man"

*D.S. al Coda*

$\oplus$  Coda

# "Watermelon Man"

## Drum Set

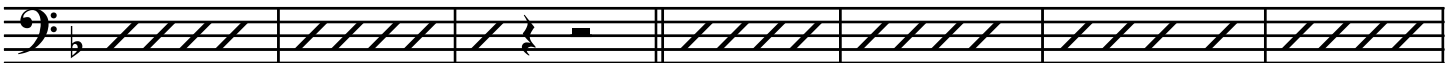
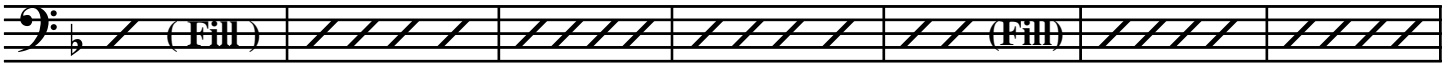

# "Watermelon Man"

D. Set

65 66 67 *p* 68 69 70 71 72

73 74 75 (Fill) 76 77 78 79 (Fill) 80

81 82 83 (Fill) 84 85 (Fill) 86 (Fill) 87

*D.S. al Coda*

88 (Fill) 89 90 91 92

## ⊕ Coda

94 Dim. to the end 95 96 97 98

99 100 101 102 103

104 105 106 107 108 *pp*